Treble Recorder 1

# Justorum animæ

(from 3 Motets, Op. 38 - written 1888)

Charles Villiers Stanford
(1852-1924)

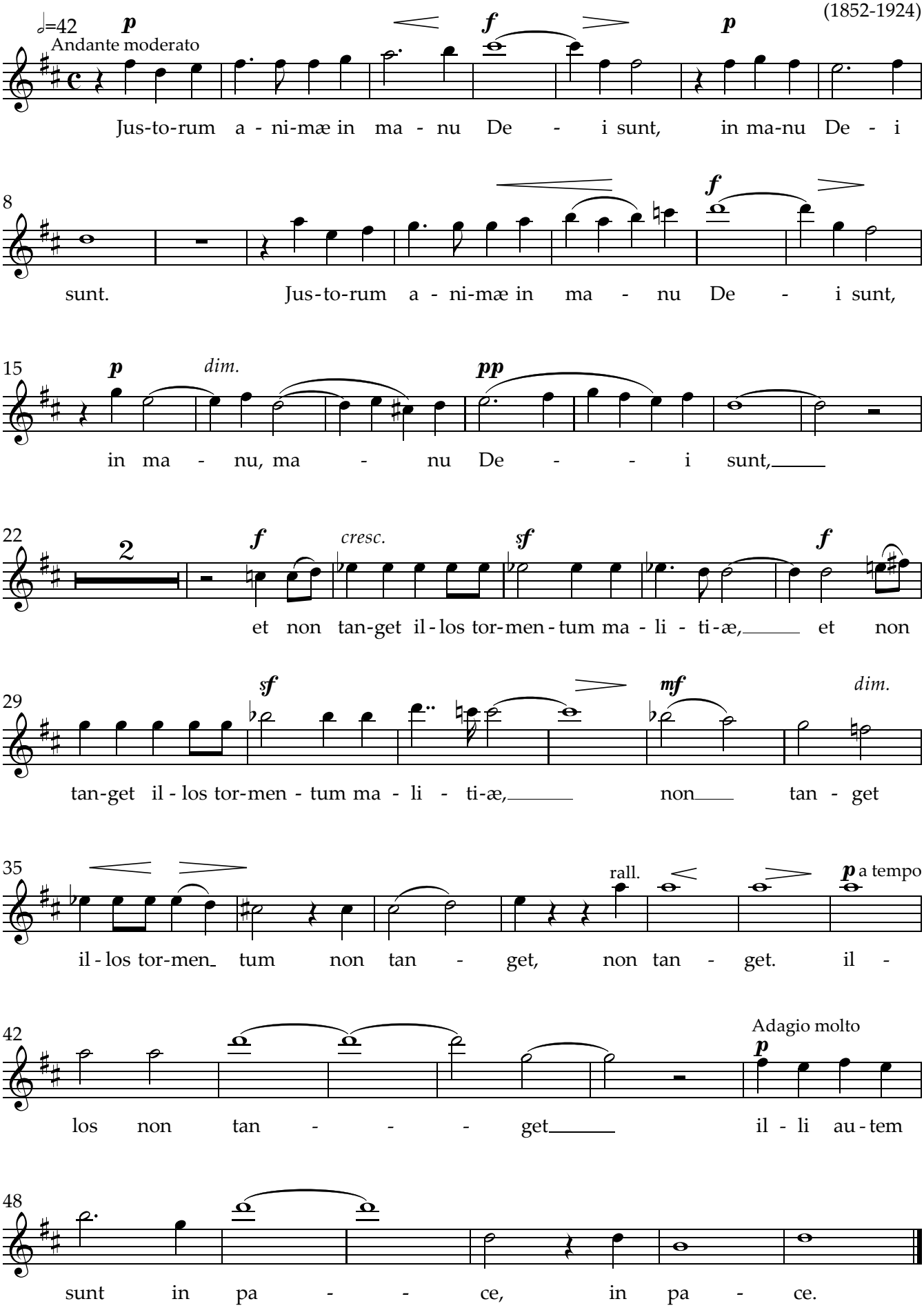


Copyright 2023, The Dolmetsch Organisation, Haslemere, UK